

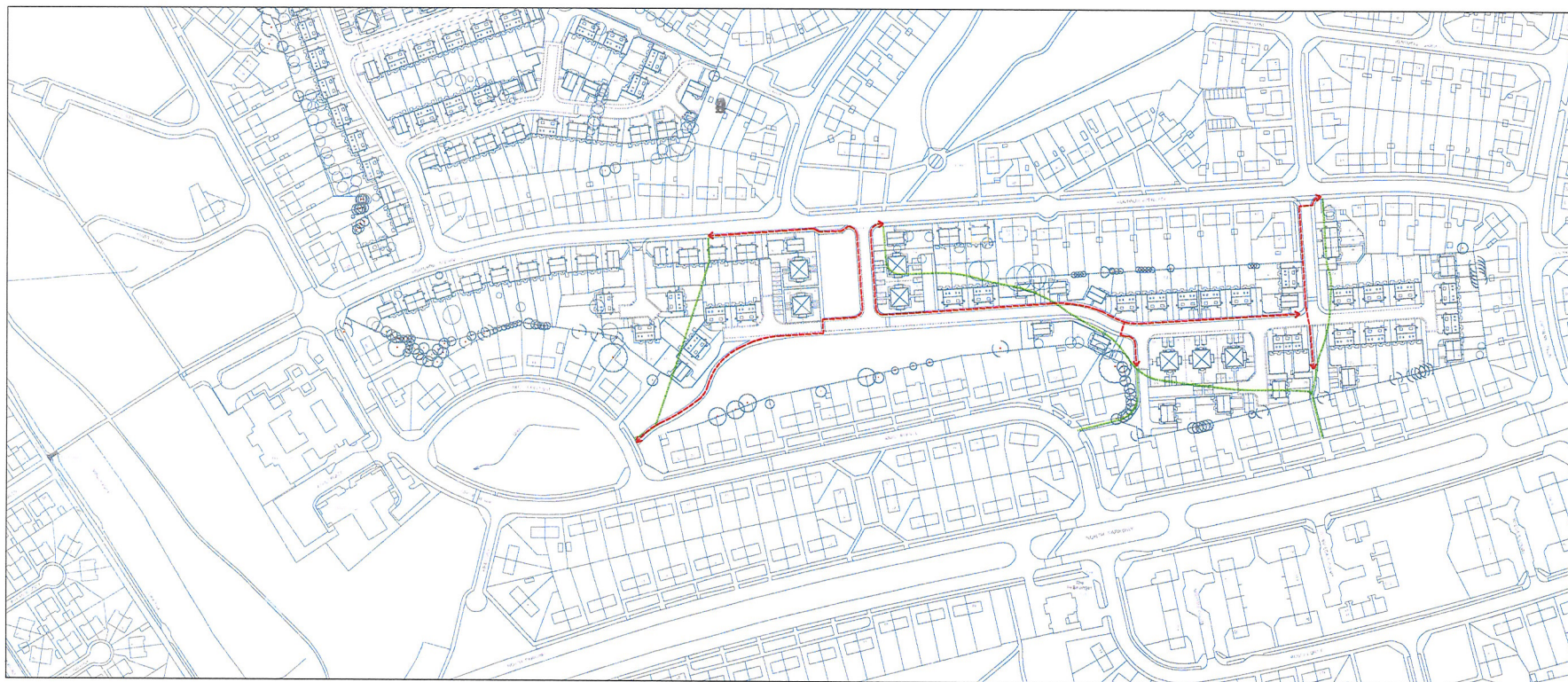

KENTMERE APPROACH, LEEDS



Key	
	Public Right of Way to be Diverted
	Public Right of Way Permanent Diversion Route

Planning Application no. 1607453/FU



strata homes limited quay point lakeside doncaster DN4 5PL  
T 01302 308508 F 01302 308501 www.homesbystrata.co.uk

scale: 1:1250@A1 | drawn by: TED | date: 28.06.17

Project: Kentmere Approach, Leeds  
LS14 1JP

Drawing: Permanent Footpath Diversion

Drawing Number	Revision
8Y00050_14_09_011	

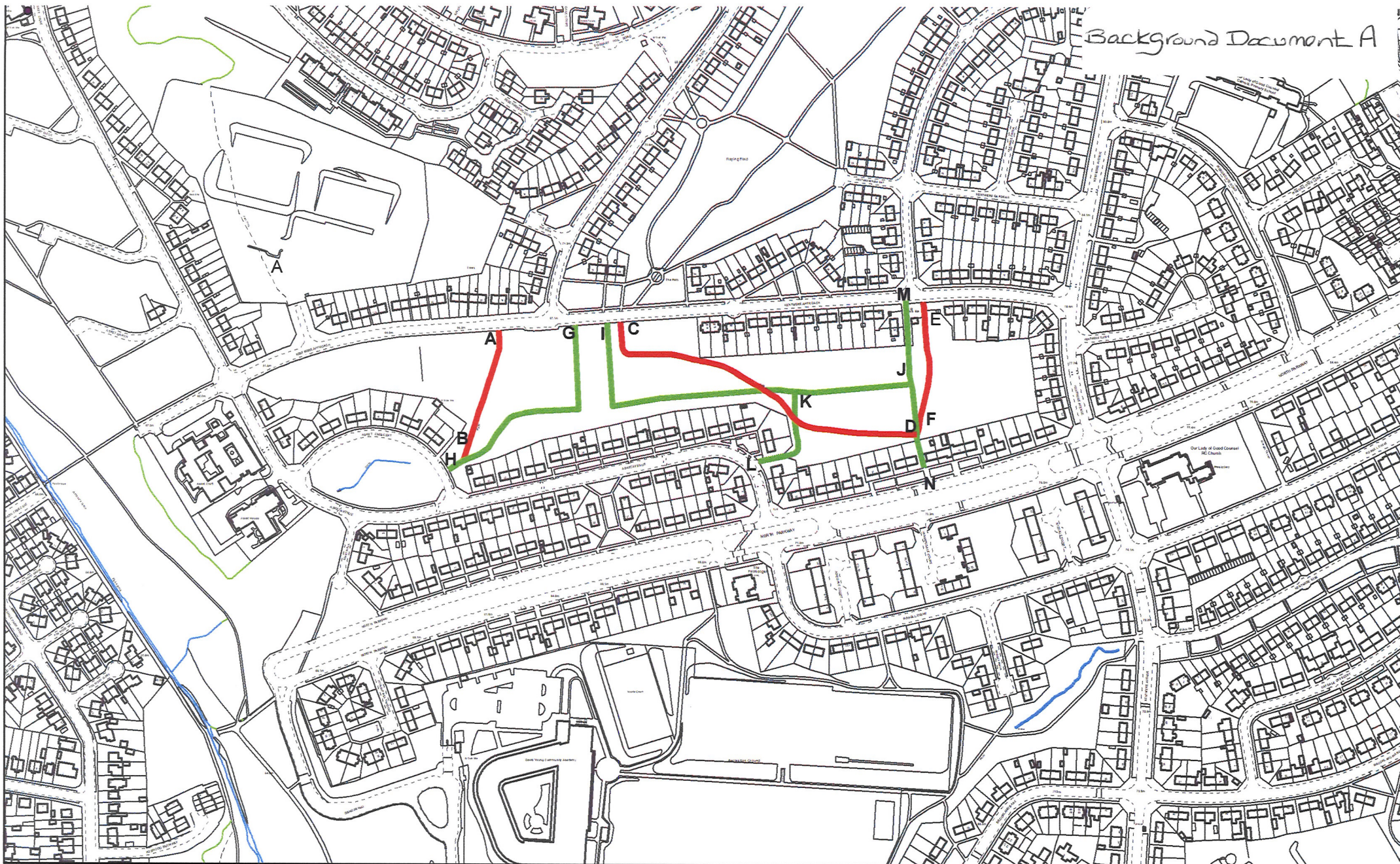

### Title: Proposed Diversion Order, Kentmere Approach

Key

- Existing Footpath — — — —
- Proposed Footpath — — — —



0. 855 1928. 538  
 Meters

Please Note: This is a working copy of the Definitive Map and is not a legal document. It should only be treated as an indication of public rights of way. Furthermore, the data shown on this map has currently not been corrected according to the OS Positional Accuracy Improvement Programme. The map base used by Leeds City Council follows the Ordnance Survey data from Pre August 2004 so some rights of way may be misaligned to the current Ordnance Survey maps. Any queries or errors in relation to public rights should be raised with the Definitive Map Team on 0113 3782906



This map is reproduced from Ordnance Survey materials with the permission of Ordnance Survey on behalf of the Controller of Her Majesty's Stationery Office Crown Copyrights. Unauthorised reproduction infringes Crown Copyright and may lead to prosecution or criminal proceedings. Leeds City Council 100019567 (2017)